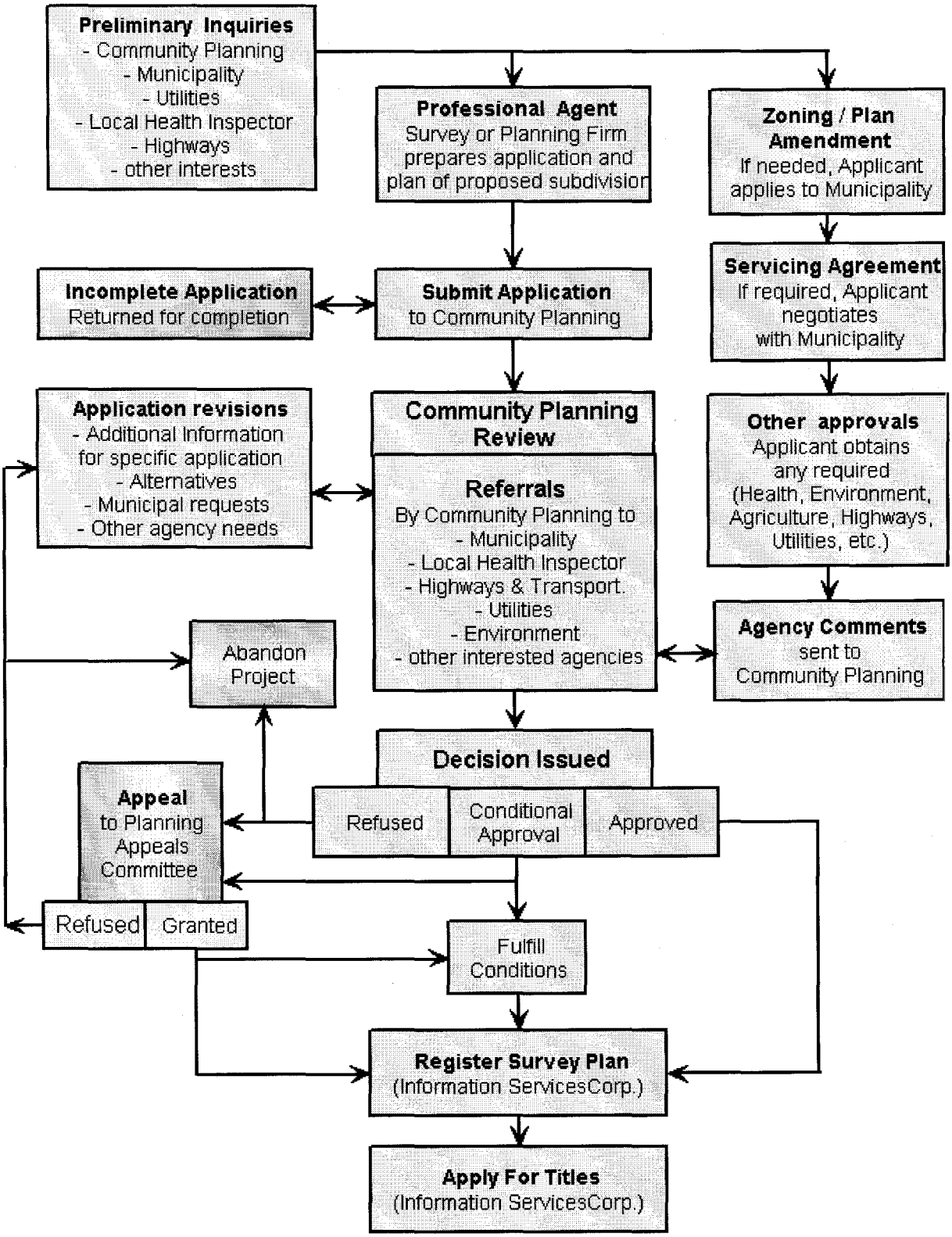Subdivision Application Approval Process